

300498

2019-44



2019

2019 04

)

(

	13,972,281,224.20	13,154,031,480.86	6.22%
	-460,457,980.32	1,408,386,480.68	-132.69%
	-737,765,477.47	1,337,463,822.71	-155.16%
	-436,357,843.09	325,206,203.13	-234.18%
/	-0.0882	0.2698	-132.69%
/	-0.0882	0.2698	-132.69%
	-1.33%	4.20%	-5.53%
	53,090,022,645.70	53,950,016,587.48	-1.59%
	34,456,591,486.18	34,568,444,298.19	-0.32%

	443,834.78	
	24,588,340.18	
	329,666,892.18	
	-3,101,121.40	
	74,176,491.47	
	113,957.12	
	277,307,497.15	--

		40,736,777		40,736,777
		38,376,943		38,376,943
	10		10	

	79,883,355	110,000		79,773,355		
	543,158,311	4,697,752		538,460,559	/	/

| | | | | -

€

	2019 3 31	2018 12 31		
	2,266,851,864.38	0.00	-	

	930,537,017.09	688,364,905.36	35.18%	1.15
	149,568,170.95	52,325,239.21	185.84%	
	43,216,716.90	-1,337,716.73	3330.63%	

4.60

1

14.78%

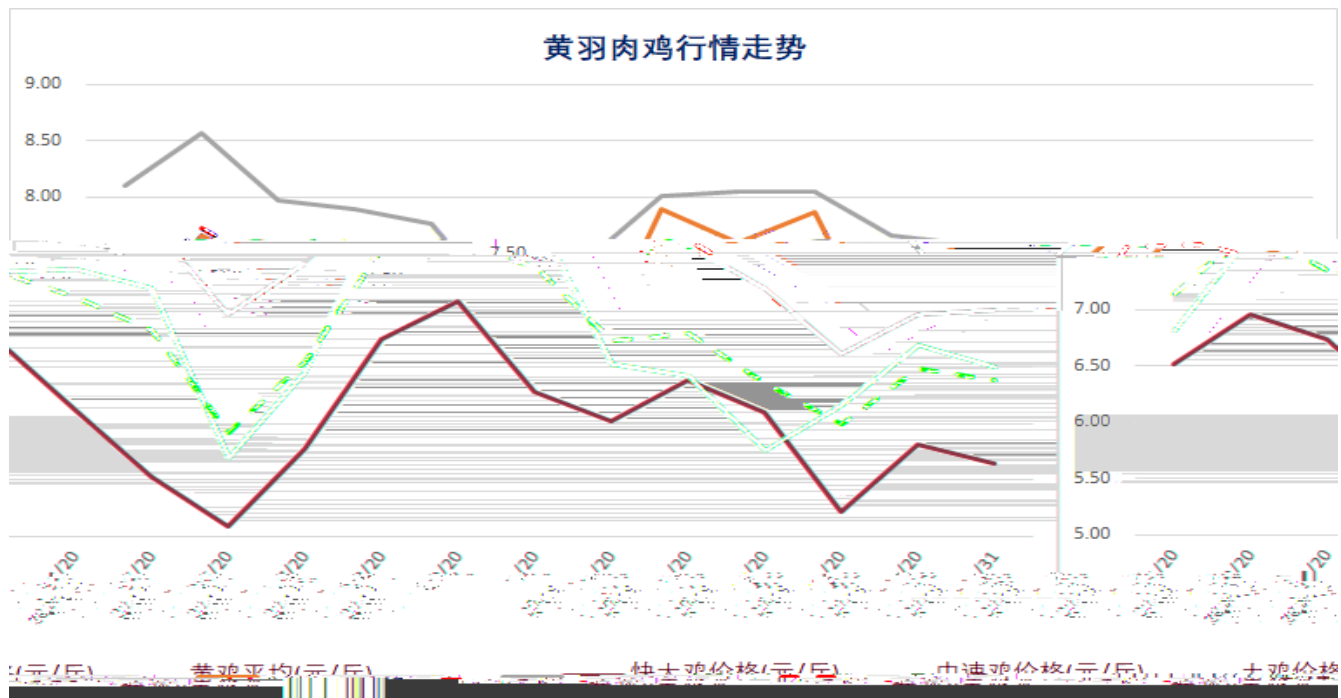

2

1-2

3

1-2

4.69%

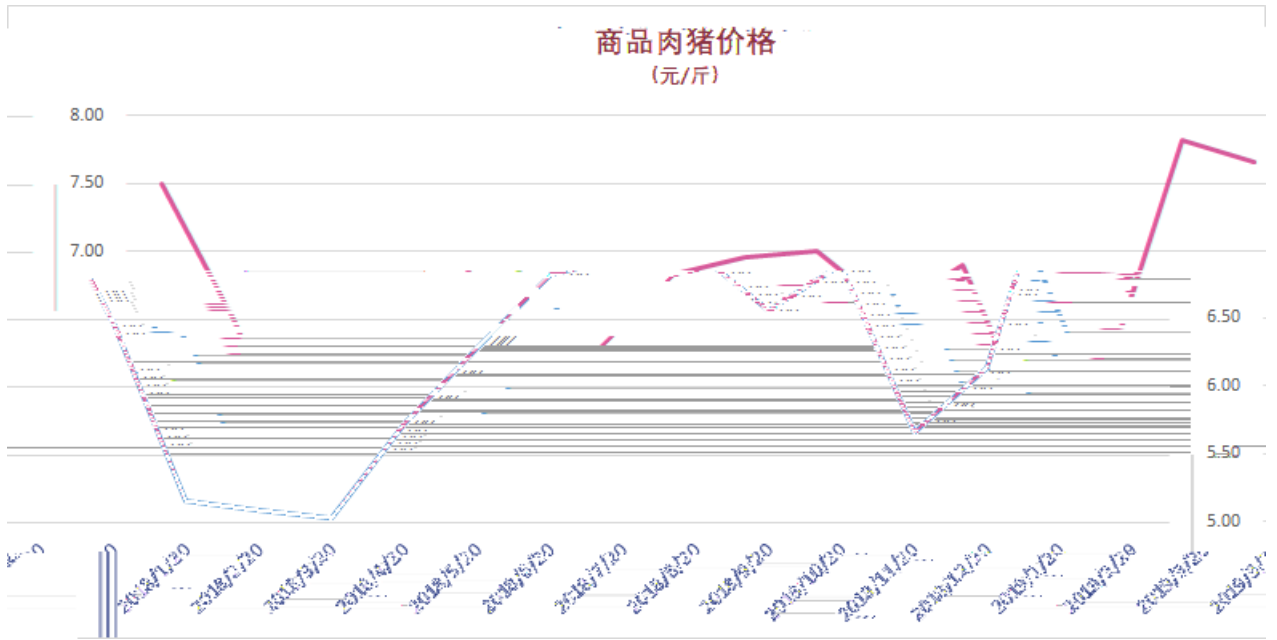

3

1.15

2019

5

	3,926,195,785.34
	43.48%

5

5

5

61.58%

	141,271.09		908
	0		
	0		130,606.33
	0.00%		
()	(1)	(2)	(3) (2)/(1)

					47				2		
		9,002.94	9,002.94		9,176.67	101.93%	2014 12 31	1,077.77	14,106.87		

1,464 1,464

972.22

	21,330.00				
		2019	3	31	
	12,502.59				16,783.94
	12,599.63			2018	1 11
					18,000.00
		2019	3	31	
	8,398.43				
		2012	3	19	
	B5-02-03				26,747.1
				2012	10 23
	8000				
	8000				
	B5-02-04				27,259.4

	473.23 [2011] 09006040291
	1
	8000
	60%
	6,286.39
	2
	8,829.01
	3
	15,008.22
	4
	8,660.48
	7,037.47

1

2019 03 31

	2019 3 31	2018 12 31
	1,286,094,850.86	1,797,809,042.29

		290,895,522.78	283,818,300.05
		817,440,655.27	1,297,829,584.57
		57,880,210.86	39,018,276.14
		6,486,177,472.22	6,624,585,833.02
		72,907,224.30	

	2,400,275,056.25	3,214,046,992.13
	32,669,191,579.31	32,878,254,720.90

	3,189,838,623.08	3,189,838,623.08
	16,088,559,356.51	16,049,370,398.20
	29,860,708,192.18	29,706,050,565.87
	44,116,575,437.21	43,582,717,951.55

3

	13,972,281,224.20	13,154,031,480.86
	13,965,811,939.65	13,154,031,480.86
	6,469,284.55	



-3,771,466.26

836,640.01

4.		
5.		
6.		
7.		
8.	8,780,234.86	-2,697,733.80
9.		
		95,966.00
	-386,454,509.11	1,987,211,444.05
	-391,977,509.46	1,911,093,632.41
	5,523,000.35	76,117,811.64
	-0.0882	0.2698
	-0.0882	0.2698

4

	-876,375.75	836,783.53
-	-415,849.89	79,927.96
	-135,797,587.95	475,092,430.42
	40,196.45	33,773.31
	220,117.20	89,478.05
	-135,977,508.70	475,036,725.68
	-135,977,508.70	475,036,725.68

	8,584,619.39	5,021,966.61
	28,063,095.57	132,711,494.48
	13,791,620,655.58	12,977,776,025.98
	11,658,752,981.45	9,839,172,989.50
	3,093,509.30	
	1,842,905,145.47	2,368,524,416.45
	53,269,955.70	62,557,931.63

	2,518,925,645.17	101,965,000.00
		15,000,000.00
	4,576,595,557.90	2,130,760,117.47
	-336,543,431.02	-188,173,145.47
	980,000,000.00	1,000,000,000.00
		3,906,303.04
	980,000,000.00	

	980,000,000.00	1,000,000,000.00
--	----------------	------------------



	2,415,000,000.00	2,415,000,000.00	
	2,485,456,902.50	2,485,456,902.50	
	17,564,900.03	17,564,900.03	
	170,410,347.78	170,410,347.78	
	5,321,054.97	5,321,054.97	
	5,093,753,205.28	5,093,753,205.28	
	18,376,509,265.32	18,376,509,265.32	
	5,313,109,027.00	5,313,109,027.00	
	6,267,205,887.71	6,267,205,887.71	
	1,185,105,957.45	1,185,105,957.45	
	-36,946,486.97	-48,368,929.13	

	28,361,961,624.05	28,361,961,624.05	
	124,098,790.23	124,098,790.23	
	3,214,046,992.13	3,214,046,992.13	
	32,878,254,720.90	32,878,254,720.90	
	992,390,889.19		-992,390,889.19

	5,313,109,027.00	5,313,109,027.00	
	6,338,838,475.04	6,338,838,475.04	
	1,185,105,957.45	1,185,105,957.45	
	3,189,838,623.08	3,189,838,623.08	
	16,049,370,398.20	16,224,536,865.21	175,166,467.01
	29,706,050,565.87	29,881,217,032.88	175,166,467.01
	43,582,717,951.55	43,757,884,418.56	175,166,467.01

2019 1 1

2019

2018

2018 15

2